

ВЕЧЕР НА РЕЙДЕ

В. Соловьёв-Седой

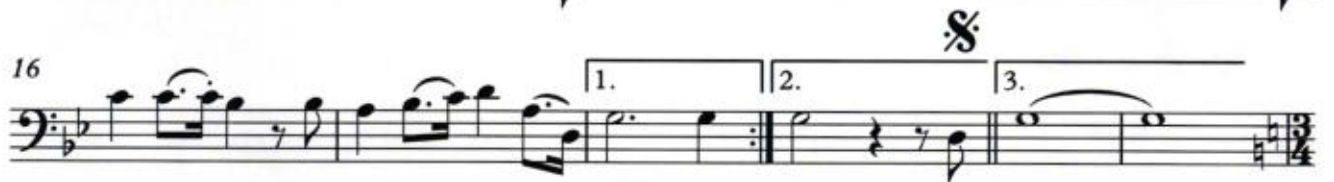

СВЯЩЕННАЯ ВОЙНА

А. Александров

ДВА МАКСИМА

С. КАЦ

56

60

65

КАК ЗА КАМОЙ ЗА РЕКОЙ

76

87

97

108

113

МОРСКАЯ ГВАРДИЯ

119

Ю.Милютин

123

127

131 ³ 

135 

ЛЕГЕНДАРНЫЙ СЕВАСТОПОЛЬ

В.Мурадели

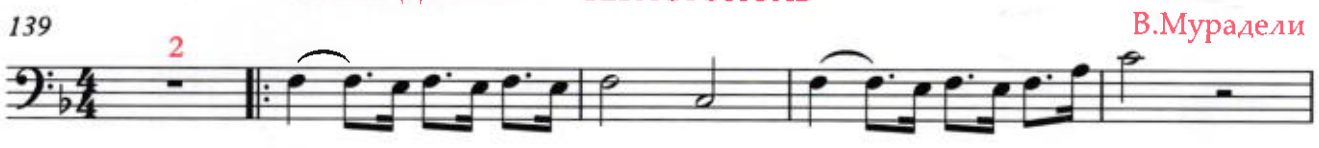
139 ² 

144 ¹ ³ ^{1 4 1} 

149 ⁴ ¹ ⁰ ² ³ ⁴ 

155 ¹ ² ¹ ³ ¹ 

161 ⁴ ⁴ 

166 

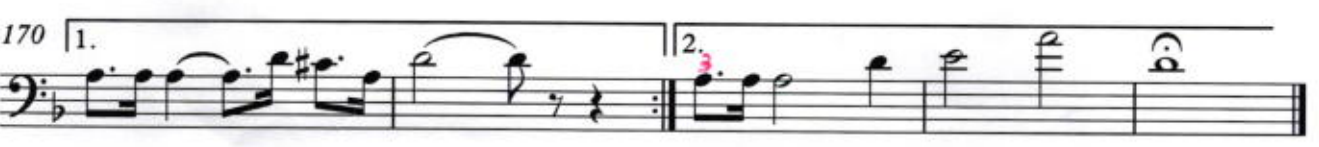
170 ^{1.} ^{2.} ^{3.} 

БАЛЛАДА О СОЛДАТЕ

В. Соловьёв-Седой

ДОРОГИ

А.Новиков

65 12 3 4 1 2 4

73 3 4 1 2 4

81 3 1 4 1 4 1

87 1 1

ДЕНЬ ПОБЕДЫ

Д.Тухманов

93 9

98 2

103 1 0 4

109 1

115

121

125
