

Сборник переложений  
пьес для виолончели  
Сокола А. Я.

КОШКИН ДОМ

# 1. КОШКИН ДОМ

Виолончель

Детская песня

5

9 Решительно

## 2. ТРУБА

Е. Тиличиева

18

Русская народная песня

## 3. У КОТА

26

## 4. ПОЛЬКА

Ю. Гараникова, К. Панова

34

## 5. ВАСИЛЁК

42 Нежно

Русская народная песня

50

Весело

## 6. КАК ПОД ГОРКОЙ, ПОД ГОРОЙ

Русская народная песня

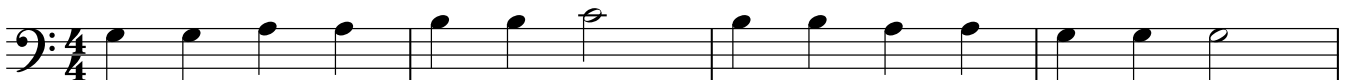

54

## 7. КОЛОКОЛЬЧИКИ

Рождественская песня

58 Празднично

64 *p*

69

8. АННУШКА  
Чешская народная песня

74 Умеренно

81

88

93

9. АНТОШКА

98 Оживлённо

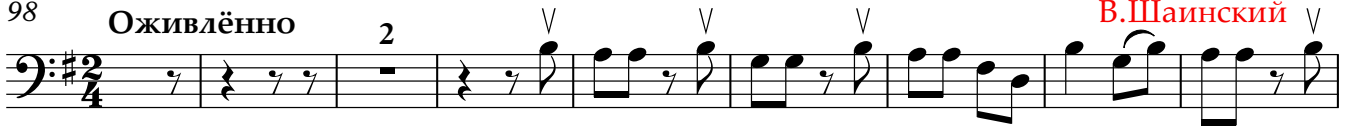

107

116

123

10. ЭХО

128 Спокойно

Ю. Гараникова, К. Панова

132

136 Умеренно 11. ПЕСЕНКА Ц. Кюи

*mf*

141 Ц

148 *mf*

155 *pp*

163 Оживлённо 12. ПЬЕСА Анонимный автор

*mf*

173 *f*

181

188

194

199 Спокойно 13. СТАРЫЙ КЛЁН

*mf*

205

208 1. 2.

# 14. УКРАИНСКИЙ ТАНЕЦ

5

**Allegretto**

Н. Сильванский

210 **4** *f*

220 *mf*

227 *f*

234 *rit.*

# 15. ТАРАНТЕЛЛА

**Allegro**

Р. Глушкова

244 **3**

247 **3**

250 **3**

255 **3**

259 **3**

262 **3**

262 **3**
